From: **CM Women's Club** info@cmwomensclub.org
Subject: CMWIC Newsletter for November 2018
To: lauramerlo@comcast.net

Corte Madera Women's Improvement Club News November 2018

CM Councilman Kunhardt to Speak on Climate November 13

Please RSVP

Location: CM Community Center, 498 Tamalpais Dr., Corte Madera

- **10:30 AM– Business Meeting**: All members are encouraged to attend and participate in the Business Meeting. This is where the board makes decisions about the club.
- **12:00 Noon – Lunch and Speaker**: Corte Madera Town Councilman David Kunhardt will share the latest science and developments regarding climate mitigation and restoration in light of the town's proposed Climate Action Plan.

David is part of the Marin Time to Lead on Climate coalition and has been trained to speak about this important topic through the Climate Reality Leadership Corps.

Learn what we, as individuals and as a community, can do to minimize the impact of climate change.

Our speaker recommends watching a six-minute video that explains the science of carbon pollution and, most importantly, covers our personal impacts and the need for collective action. The video is targeted to

students and should be relatively easy to understand.

Rising Tides: Here is a link to the mov file . It is also on YouTube channel.

Please bring a tasty dish to share. Plates, utensils, and beverages will be provided.

RSVP by Friday, November 9. Your response is important; it lets us know how many tables and chairs to set up.

Don't Let the GIYS Sneak Up on You!

Location: CM Community Center, 498 Tamalpais Dr., Corte Madera

The Giant Indoor Yard Sale (GIYS) is coming up fast! Please highlight Saturday, March 2, on your 2019 calendar as the day of the big sale, with setup on Friday afternoon, March 1. It isn't too early to start putting aside gently used items to donate to the sale.

This is the club's only fundraiser and its success depends on the help of every member. Soon we will announce organizational meetings and ask that you sign up for the set-up and sale days.

For questions, please email yardsale@cmwomensclub.org.

Notify CMWIC If You Move or Your Email Changes

If you move or your email address changes, please let us know so that you

can continue to receive the newsletter, ransom notes, and communications from little green space creatures.
Contact: newsletter@cmwomensclub.org.

Marathon Bridge Group Meets on Tuesday, November 20

Location: CM Community Center, 498 Tamalpais Dr., Corte Madera

The Marathon Bridge Group meets on the third Tuesday of each month. This month, they'll meet on November 20 at 11:00 AM. Players rotate through an established schedule, but substitutes are often needed and new subs are welcome.

For more information, contact Jana Haehl at CMWC Bridge@cmwomensclub.org or call her at 415-265-1105.

Note Holiday Changes to CM Rummy Schedule

Location: Jane Purkey's home in Larkspur

Corte Madera Rummy is canceled on November 21 and December 19 because of the holidays. Players will meet instead on **Wednesday, December 5**, **at 1:00 PM** at Jane Purkey's home in Larkspur.

For questions about CM Rummy, contact Jane at 415-758-7102.

–

CMWIC a Sponsor of Thanksgiving Turkey Trot

The CMWIC has joined other civic groups in sponsoring the CM Thanksgiving Day Turkey Trot as a community-building event. This family-friendly event takes place at Town Park. Arrive before 8:00 AM for the Half-Mile Trot. The 5K Trot starts at 8:30 AM. Sponsors include the Rotary Club of Marin Sunrise/Corte Madera, CM Community Foundation, CM Lions Club, and CM Parks and Recreation.

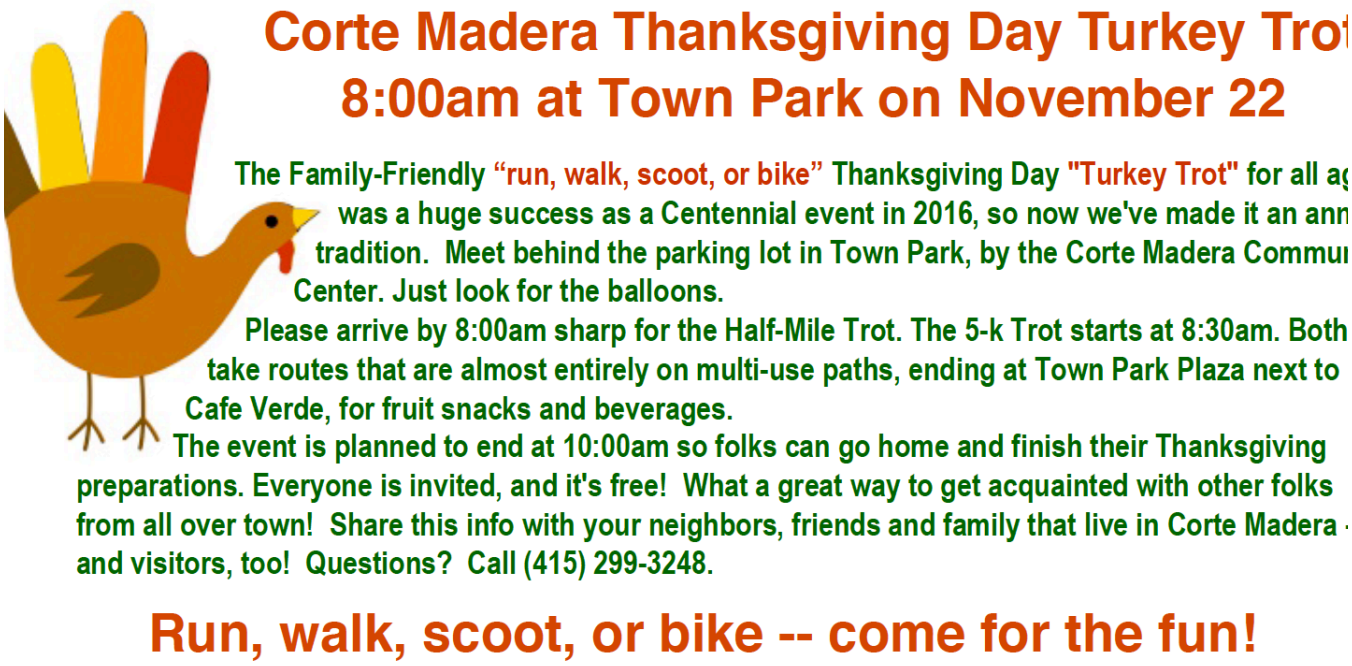

–

Knitters Meet on Tuesday, November 27

Location: CM Community Center, 498 Tamalpais Dr., Corte Madera

The CMWIC knitting group, a joint project of CMWIC and the

Intergenerational Center, meets on the fourth Tuesday of each month, 11:00 AM–1:00 PM. There is no charge to participate and Linda Varonin and Janet Sayles are happy to show people how to do different patterns and projects. The knitters' primary goal is to work on hats, scarves, and lap blankets for premature babies and cancer patients.

Whether experienced knitter or beginner, all are welcome. You can reach Linda at linda.varonin@gmail.com.

Note: Please do not wear scented products to the knitting club. Several members are highly allergic.

NEW ACTIVITY! Book Club Meets on November 27

Location: CM Community Center, 498 Tamalpais Dr., Corte Madera

The Book Thief by Markus Zusak is the book group's November reading selection. All CMWIC members are invited to read the book and attend the discussion on Tuesday, November 27, at 1:00 PM (immediately following the knitting club meeting.)

Book club started in October and meets on the fourth Tuesday of each month, with Donna Wenig and Armelle Futterman hosting. The first meeting featured a lively discussion of Isabel Allende's *Daughter of Fortune*.

The book club accepts donations of used paperbacks (recent and in good condition) for the resale book cart. Please bring them to the lunch or to any

condition) for the resale book cart. Please bring them to the lunch or to any book club meeting. For additional information, contact Donna Wenig.

Field Trip to FDR's Presidential Yacht on November 30

Meet in the CM Community Center parking lot at 10:00 AM to carpool.

Join Linda Varonin for a docent-led, dockside tour of Franklin Delano Roosevelt's "Floating White House," the USS Potomac, at Jack London Square in Oakland. More than a quarter of a million people have visited the 165-foot-long ship since it opened to the public in 1995 after a $5 million,12-year restoration. For more information, go to http://usspotomac.org/

NOTE: *Participants must be able to climb the ship's ladder*.

Tickets are $8 for those 60+/$10 for those under 60.

Afterward, the group will have lunch at Kincaid's, 1 Franklin St. in Jack London Square.

Sign up at fieldtrips@cmwomensclub.org.

Please do not wear scented products on field trips. Several participants are highly allergic.

Thanks to All 80 Members Who Have Renewed

The Board wishes to thank the 80 women who have renewed their membership (as of October 27). Barbara Friday is in the process of contacting those who have not yet renewed.

Angela Askoland
Laura Anderson
Suzi Beatie
Pamela Berg
Monica Bonny
Liz Burd
Margaret Cavalli
Jerri Ceschi
Rhoda Dolan
Dee Fratus
Maria Freitas
Barbara Friday
Armelle Futterman
Phyllis Galanis
Kay Gillis
Ellen Greenwald
Jana Haehl
Kathleen Hartzell
Jennifer Henerlau
Katharine Hermann
Lee Howard
Doris Hunker
Dixie James
Claudia Keast
Ruth King
Jette Kristensen
Julie Kritzberger
Helen Lambert
Gretchen Leavitt
Cheryl Longinotti
Diane Lukas
Agneta Lyle
Lucy Marquart
Marie McDevitt
Jane McEwen
Gloria McGoran
Laura Merlo
Carmen Mesquita
Rachel Miller
Robin Moller
Diana Mousley
Marie Narlock
Rita Nattestad
Vicki Newton
Mary O'Malley
Valerie Pitts
Jane Purkey
Joyce Quinn
Becky Reed
Laura Richards
Lois Robinson
Marilyn Ryan
Renee Sakillaris
Janet Sayles
Nancy Schlegel
Jan Shaw
Kathleen Sheehan
Jan Sherwood
Chiz Shiro
Ann Shores
Rebecca Shunk
Arlene Springstead
Wendy Springstead
Patricia Stoliar
Helene Tavakoli
Lana Tietjen
Catherine Tobin
Susan Topor
Dena Van Derveer
Linda Varonin
Joan Vaughan
Diana Vine
Joanne Walker
Catherine Way
Donna Wenig
Suzette Wilson

In addition to those named above, Suzanne Oberlin, Sally Updike, and Pat Ravasio renewed on October 27 and Janet Prosser Tobin became our

Kavacic renewed on October 27 and cannot Presser Robin became our newest member.

–

Contact us by clicking on info@cmwomensclub.org.

TO UNSUBSCRIBE, reply to this message with "unsubscribe" in the subject line. You can subscribe again at any time.